

26'-0"

30'-0"

PANTRY
6'-10" x 5'-0"

KITCHEN
7'-2" x 8'-1"

BEDROOM
11'-6" x 9'-11"

BATHROOM
11'-6" x 6'-0"

DINING AREA
7'-2" x 7'-9"

GREAT ROOM AREA
25'-0" x 12'-6"

DECK

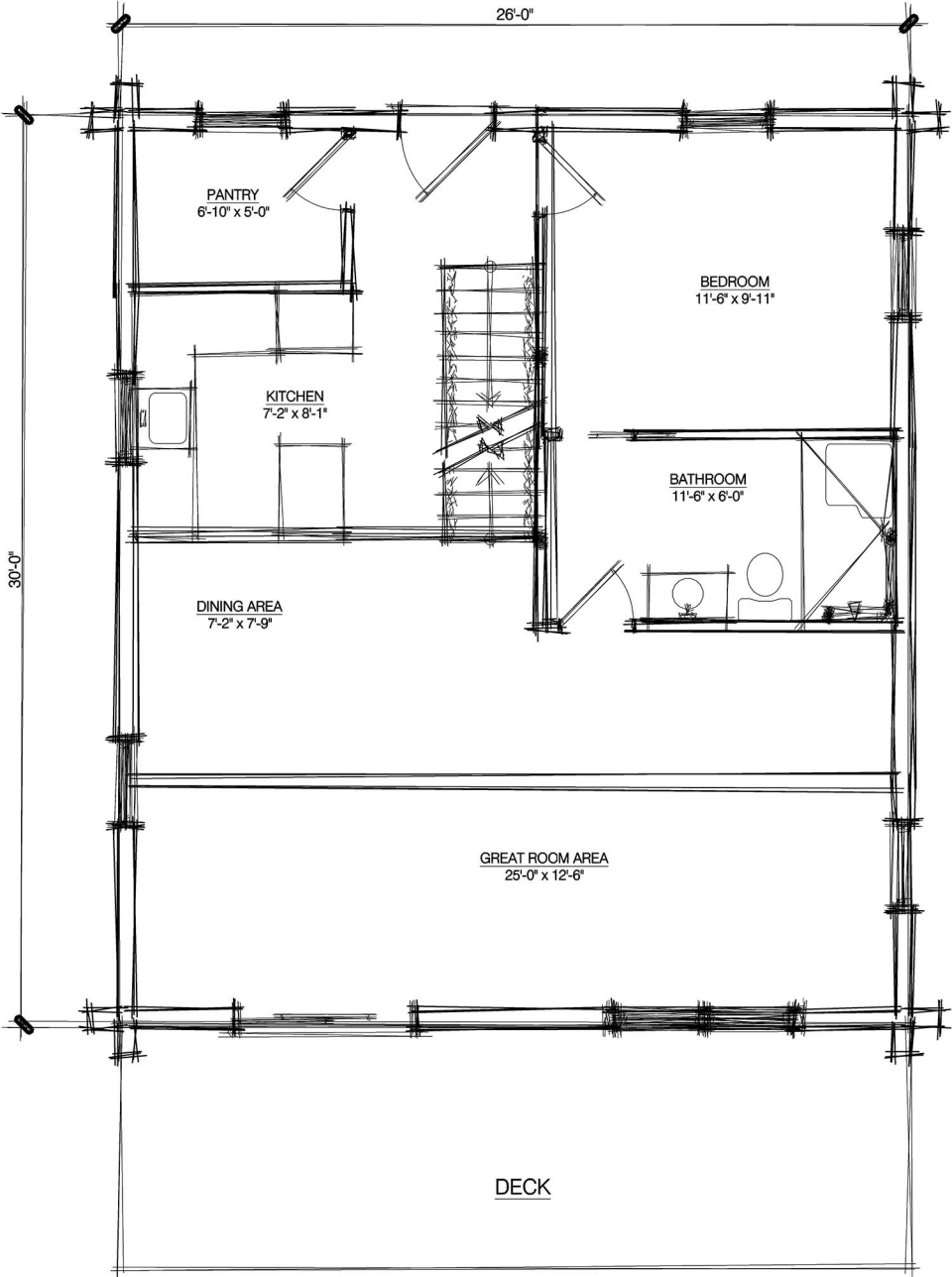



Architectural floor plan of a loft. The plan shows a rectangular room with a staircase on the right side. The staircase is a simple wooden structure with a handrail and a central support post. The room is labeled "LOFT" in the upper left corner. Below the loft, there is a large open area labeled "OPEN TO BELOW". The drawing is a black and white line drawing with some shading to indicate depth and structure.

LOFT

OPEN TO BELOW

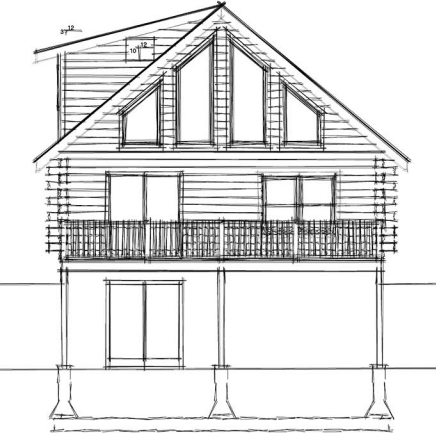

FRONT ELEVATION

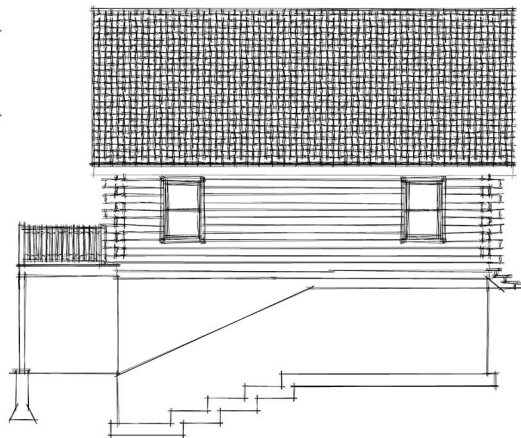

RIGHT ELEVATION

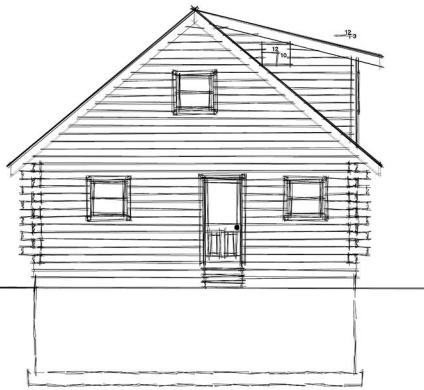

REAR ELEVATION

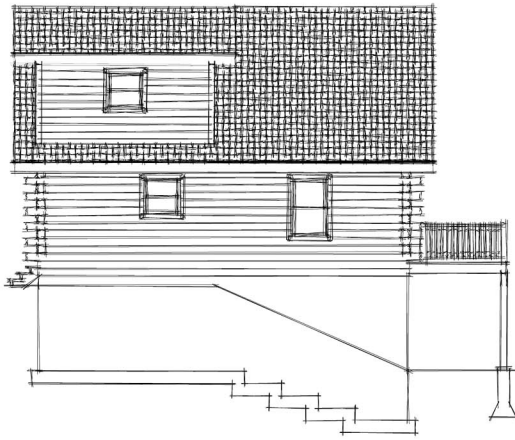

LEFT ELEVATION