

COVERED
PORCH

FOYER
11'-0" x 9'-0"

MASTER BATH
9'-7" x 8'-11"

DINING ROOM
8'-6" x 11'-0"

KITCHEN
11'-6" x 12'-8"

LAUNDRY
5'-10 1/2" x 6'-4 1/2"

WALK-IN
CLOSET
4'-3" x 6'-4"

GREAT ROOM
22'-3" x 12'-4"

MASTER BEDROOM
17'-0" x 17'-2"

COVERED
PORCH

20'-0"

38'-0"

18'-0"

34'-0"

26'-0"

8'-0"

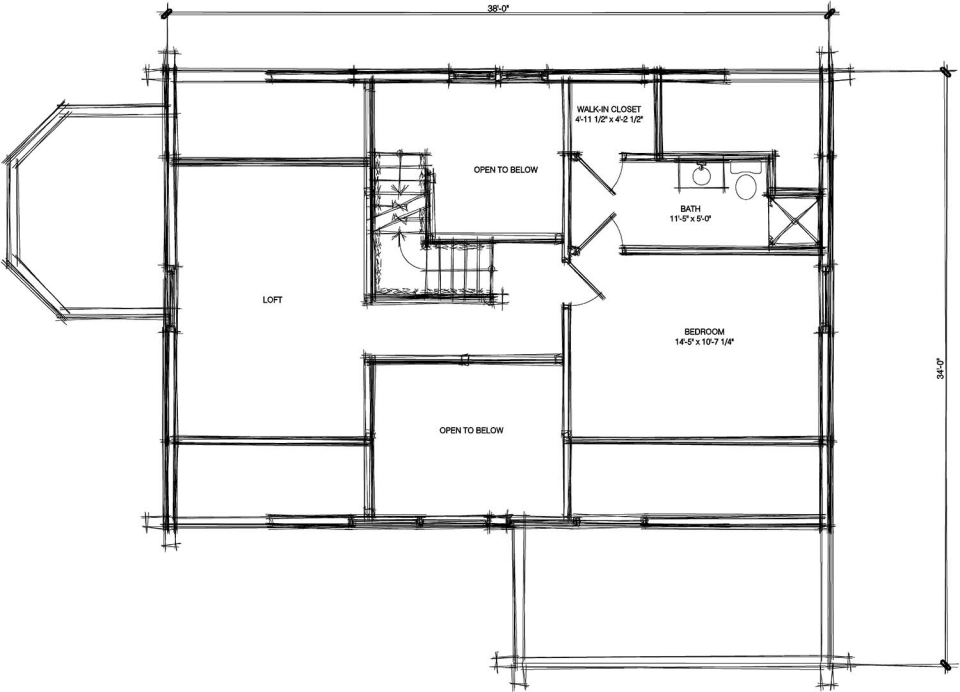

38'-0"

WALK-IN CLOSET
4-11 1/2' x 4-2 1/2'

OPEN TO BELOW

BATH
11'-5" x 5'-0"

LOFT

BEDROOM
14'-5" x 10'-7 1/4"

OPEN TO BELOW

34'-0"



FRONT ELEVATION



REAR ELEVATION



REAR ELEVATION



LEFT ELEVATION